LEASED WIRE SERVICE
Foreign news the day it happens by United Press wire. All the local news every day while it is news.

HELP BOOST Ypsilanti Industrially Up To Its Highest Standard Educationally—Read the Daily Paper. BE A BOOSTER!

DAILY YPSILANTIAN-PRESS

THE YPSILANTIAN
Established In 1879
YPSILANTI DAILY PRESS
Established In 1903
Consolidated January 1, 1918

Vol. XV, No. 4 — Ypsilanti, Michigan, Thursday, Mar. 14, 1918 — Price Two Cents

HURON UP 12 FEET, BIG FLOOD LOSS

Big Townline Bridge Is Swept Away at Peninsular Paper Mill, Dam Out, Mill Closed, Lowell Bridge Partly Gone, Forest Avenue Bridge Closed to Traffic

DOLSON GARAGE IS COMPLETE WRECK, WALLS AND ROOF FALL WHEN FOUNDATION IS WASHED OUT

Trees Swept Out By Roots, Many Families Driven From Homes, Factories Surrounded By Water, Acres of Land Swept With Heavy Loss to the Owners

The Huron at least twelve feet above normal height, road bridge at the Peninsular Paper Mill entirely swept from sight, the Dolson Garage wrecked from having been undermined by the swift current, the U. S. Pressed Steel factory and the Creamery and city water works practically isolated by water on all sides and thousands of dollars of property loss all along the river is a brief summary of the worst flood that Ypsilanti has ever experienced. Within ten minutes the water raised almost as many feet early this morning sweeping everything in its path, heavy cakes of ice added to the damage as they were hurled along with terrific force.

Classes in city schools were dismissed in order that children might visit the unusual scene.

Traffic was stopped over the new Michigan Avenue bridge, passengers on the interurban being forced to transfer from one car to another and walk across.

At an early hour water flowed over the bridge.

It is possible to estimate the enormous property loss that has been caused by the Huron river during the past 24 hours. Rising 12 feet, a half of that distance in as many minutes, it swept along its course like a tidal wave, taking practically everything in its way. According to reports this afternoon there has been a general loss of property for miles on either side of Ypsilanti along the river.

The damage in Ypsilanti commences chiefly at the Peninsular Paper Co. The big dam there is practically gone. The Geddes dam above is standing but the river has washed a course around it. It was probably when this washout started that the Peninsular dam let loose and water suddenly rose to the level of the road leading to the bridge that joins the city and township. The bridge dissapeared entirely and while it is probably lodged across the river bed it will not be visible till the water has receded considerably. Parts of it could be seen during the morning at various places along the river.

Flooding the low land south of the paper mill the water surged on toward the Cross street bridge, but no damage resulted there although the abutments were given a trying test. The rest of the Oak Knitting Co. dam went out, however.

The Forest avenue bridge, however, failed to stand so well. In the center it settled about 18 inches and traffic across it has been forbidden. It is believed that part of the center pier was damaged.

Trees were uprooted and fences torn down all along the banks and the second scene of serious damage came at the Michigan avenue bridge. There the water for a time flowed over the road and when the Dolson garage was undermined the walls gave way and the entire building collapsed. Fortunately cars stored there and cars belonging to Mr. Dolson were removed before the collapse, but the loss of the building and destruction of property is one that Mr. Dolson will feel keenly.

The general wreckage of everything with which the water came in contact continued on south and at the Water Works the dam was not to be seen. Water was over it and flowing as smoothly as though no da mexisted. Perhaps none does, although it is believed to still be standing.

The Casler gardens are badly washed and the Creamery and Water Works and U. S. Pressed Steel plants are surrounded with water.

The Pressed Steel plant was shut down today but it is expected that power will be arranged so that work can be resumed tomorrow if the water goes down as it promises this afternoon to do. The sudden rise of the water was noted here especially, for at 6:30 the water did not threaten the plant and one hour later the occupants suddenly found it desirable to vacate.

Part of the river left its bed at Race street, flowing in a strong current directly west past the Casler buildings and then turning in south. On the Arnold and Casler fields are still piles of ice cakes left by the preceding flood and the water extends for blocks in every direction. North of Race street and back of Mrs. Swift's place, the river extends for several blocks with as swift a current and as high waves as in its natural bed. The former skating ground north of the Michigan avenue bridge is deeply under water, and the whole of Frog Island, north of the Cross street bridge, is under water, which rises nearly to the top of the old race embankment near the mill.

Families Forced From Homes

Scores of families have been forced from their homes. The residents visited a few weeks ago by the first rising water were advised by Chief of Police Chas. Cain early this morning to vacate and the water has destroyed much personal property.

A telephone pole washed out near the creamery wrecked telephone lines cutting that section off from service.

Spring street west from the creamery was under water for about a block to the depth of a man's knees. One venturesome man in rubber boots worked his way across, but very slowly on account of the suction of the mud beneath his feet. The city well was surrounded by water to a depth of several feet—it is fortunate for the city that the stiff blue clay prevents seepage into the well.

(Continued on page 4)

Those wanting prompt Taxi Service call 69. Business same as usual.—adv. 316

INTERESTING HOUR ENJOYED BY FEDERATION

The final meeting for the year of the Federation of Women's Clubs was held Wednesday afternoon at the Literary Club house and in spite of the downpour there was a good attendance.

The hour was featured by a talk by Miss Kate Douglas of the Farrand school for Nurses, Harper Hospital in Detroit. She talked in a general way of hospital service and equipment, and spoke strongly of the need of a training school for nurses in every well organized institution. The primary or more important object of all hospitals, she said was to mitigate bodily suffering whether that arises from natural or bodily causes, in which respect they are indispensible as a refuge to all who are able o unable to pay for medical or surgical aid or as a convenient means o succor in emergencies to persons o every rank and degree of opulence While such is the main object of these establishments they should however, be serviceable as schools for nurses. The standardizing of al equipment from safety pins up was strongly urged.

Mrs. Edward S. George, membe of the hospital board gave a clear word picture of the new Beyer Memorial hospital, as it will appear when completed and equipped. She told of the comfort that is to be every patient's who enters its doors and she spoke happily of the liberality of individuals and corporation who are quickly responding to pleas for funds with which to endow the various rooms, wards, etc. Practically all of the bed rooms have now been subscribed for, she said. There are still left however, wards and several other rooms for the funds of benefactors.

When opened to the public the equipped building is going to be one of high character and a pleasing example of the munificence of benefactors and incorporated city companies.

Mrs. L. M. James announced the production, "The Tragedy of Nan," which is to be a hospital benefit play given under the auspices of the Study Club.

Mrs. Sarah George extended an invitation to the members to meet with the Suffrage Association, Saturday afternoon at four o'clock at the home of Miss Emma Minor.

GOOD FISHING NOW AT GEDDES

While residents in the vicinity of Geddes today were resorting to every possible means of saving the Geddes dam and the bridge there youngsters of the neighborhood have had a profitable day of fishing. Hundreds o' good sized fish are left in fields and low lands when water receded as rapidly as it rose this morning.

Trains Are Running

For a time traffic on the Michigan Central was delayed on account o' railroad tracks having been washed out, but the main track was repaired temporarily so that trains were able to pass there shortly before noon.

Those wanting prompt Taxi Service call 69. Business same as usual.—adv. 316

MICHIGAN CENTRAL TRAINS HELD HERE

The Michigan Central depot resembled a terminal station this morning. All trains, even the through fast passengers, were laid up here from 2 a. m. until nearly noon, and trains from the west did not get through until then.

The delay was on account of the track having been washed out at Geddes.

THRIFT DRIVE IN HANDS OF ABLE LEADERS

The following committees have been appointed to carry out the Thrift campaign in Ypsilanti:

First ward—A. R. McAndrew; second ward, Prof. R. Clyde Ford third ward, Prof. C. O. Hoyt; fourth ward, Joseph Thompson; fifth ward E. D. Matthews; chairman of speakers, W. H. Latham; publicity, D. B. South; factories, M. B. Stadtmiller; church and Sunday schools, F. H Nissly; stores and agencies, E. D. Matthews.

The schools and post office have been organized for some time and are doing good work.

On the evening of March 27 between the hours of 6 and 7 p. m., every house in the city will be visited and asked to buy war saving stamps.

A meeting will be held in the near future in the high school auditorium for the purpose of getting all the clerks in the city together for the purpose to ask them to ask their customers to buy stamps.

The same committee will have charge of the third Liberty loan drive which will begin April 6.

HOLLAND SHIPS MAYE BE TAKEN BY THE ALLIES

Washington, March 14.—According to report received here today word has been sent to Holland warning that nation that if the tonnage agreement is not immediately signed and observed all ships in American and English ports will be interned.

BIG TOPICS FOR COMMUNITY HOUR

Mayor C. V. Brown, F. L. Gallup Mrs. E. L. Calkins, Miss Carrie Bowen and Miss Edith Blackman are to be speakers at the community meeting to be held Friday evening at the Spencer school on the East Michigan avenue road. The meeting will immediately follow a short business session of the club which commences at 6:30 also at the school.

"Community Marketing," will be Mayor Brown's subject; "Regulation of Women for War Work," "Liberty Loan," and "Food Problems" will be discussed by the other speakers.

Refreshments are to be served.

Those wanting prompt Taxi Service call 69. Business same as usual.—adv. 316

RIVER IS HIGHEST IN HISTORY

At 6 o'clock this morning the Huron river reached the highest water mark in history here. It was five feet above the dam at the Peninsular Paper Co. That dam is 13 feet high making a total rise of 18 feet.

The Lowell dam went out at 5:40 o'clock this morning and the Peninsular dam gave way at 6:20.

The mill will be able to resume operation within a day or two on Edison power. Men are working today installing new transformers.

Weeks will be required to put the dam back into usefulness. Property loss about the mill will amount to several hundred dollars.

GRANGERS TO TELL OF SAVING

Ypsilanti Grange, No. 56 will meet Saturday afternoon at 1:30 at the Masonic temple for a regular business session and a program. "My Pet Economy," will be the theme at roll call.

"How to Prepare an Alfalfa Crop," will be the topic for the afternoon, which will be discussed by Joseph E. Warner, John M. Graves and Ralph Kimmell. Mrs. W. H. Sweet will give a select reading. A caste chosen from the Jolly Country Club of Superior will present a play entitled "The Meeting of the Lyceum," and musical numbers will be given under the direction of Mrs. Wm. Deubel.

WILLIAM RENTON NEW CANDIDATE IN FOURTH

William J. Renton is the new Democratic candidate for alderman in the fourth ward. John O'Connor, who was nominated by the city committee has refused to accept the nomination.

BODY OF A. MARKHAM TAKEN TO WILLIS HOME

The body of Alphonso Markham an inmate of the Pontiac State hospital, who was killed by a pickaxe in the hands of another inmate, has been taken to the home of his mother, Mrs. Frances Markham, one mile north of Willis, where funeral services will be held.

INSTRUCTION SCHOOL FOR TONIGHT POSTPONED

The School of instruction scheduled for this evening at the high school has been postponed on account of the numerous other events of importance occurring the same evening. The sessions of next week will be held according to schedule.

BEE KEEPERS TO MEET IN ANN ARBOR

A meeting of the Washtenaw Bee Keepers' association will be held Monday, March 18th at 1:30 o'clock in the Ann Arbor Y. M. C. A. rooms. Prof. B. F. Kindig of the M. A. C. will speak as will Prof. H. S. Osler, the new county agent.

The program will begin at 1:30.

DYNAMITE IS FOUND IN HOG ISLAND YARD

Hog Island Ship Yards, March 14.—A quantity of dynamite was found concealed in the ship yard. Investigation has been started to uncover what is believed to be a German plot to work enormous damage.

HIGH WATER THREATENS MANY CITIES

Morganstown, W. Va., March 14.—Water here is highest since 1861. Many cities are threatened with floods and enormous property loss is expected along the rivers in this section.

One death is reported, Julia Grubb was drowned early this morning.

DEATH SUMMONS MRS. CHARLES MILLER HERE WEDNESDAY EVENING

Mrs. Charles Miller, aged 60 years, died at her home on East Michigan avenue Wednesday at 5 p. m., following a long illness from asthma and heart trouble. Her maiden name was Margaret Leonard and she was born and had lived her life in Ypsilanti, having lived for many years in the home of Henry Glover.

Besides the husband, who is employed as a machinist at the Maxwell Auto Co., in Detroit, there survive two sisters, Mrs. James Leonard, of Omaha, and Mrs. Robert Cannon, of Washington, D. C., and a brother, Peter Leonard, of Omaha. Robert Cannon, the brother-in-law, is in the city for the funeral.

The funeral will be held at the house Friday at 9 a. m., and will be conducted by Father Kennedy. Interment will be in the Catholic cemetery.

PLAYERS POSTPONE NEXT ENTERTAINMENT

Owing to conflicting dates in Ypsilanti it is announced that the next entertainment of the Players will be postponed from March 20 and 21 to April 2 and 4.

FRANK GILBERT HAS FLOOD EXPERIENCE

Frank Gilbert had a flood experience. In the Gault milk wagon he drove down toward the creamery. The wagon tipped over and was left there but the mules and Gilbert got away safely.

Those wanting prompt Taxi Service call 69. Business same as usual.—adv. 316

EARLY OHIO POTATOES

Extra nice for eating or seed, just received today. Not frost bitten. Place your order early. Alban's Grocery. Phone 1199.—adv. 314

Those wanting prompt Taxi Service call 69. Business same as usual.—adv. 316

AUCTION SALE SATURDAY, 2 P. M.

Warren Lewis, auctioneer, will sell the Sam Post furniture at the store next to the Atlantic & Pacific Tea Company on Huron street Saturday afternoon at 2 p. m., sharp. Good furniture, some antique pieces. Sam Post, Jr., Cashier; Warren Lewis, Auctioneer. Phone 1133.—adv. 315

Those wanting prompt Taxi Service call 69. Business same as usual.—adv. 316

CONTRACTORS NOTICE

The General Stores Corporation call for bids for the erection of their store at the corner of Cross and Perrine streets, Ypsilanti. This corporation reserves the right to reject all bids in whole or part. General Stores Corporation, Ypsilanti.—adv. 314

Those wanting prompt Taxi Service call 69. Business same as usual.—adv. 316

FIREMEN SAVE CROUT RESIDENCE

Efficiency and promptness on the part of the city fire department saved the E. C. Crout residence from burning at about 11 o'clock Wednesday evening.

Awakened by barking of a dog Mr. Crout discovered that the attic of the house was afire. The fire department responded in an incredably short time and soon had the blaze under control.

The damage was comparatively small and Mr. Crout declared that the response to the alarm was the best he had ever seen made by any department.

TORPEDO AIMED AT SHIP CARRYING SIGNAL CORPS MEN

The following letter was written Feb. 4 by Sergt. F. D. Webb now in France to his parents in this city. Mr. Cobb, the writer to whom he refers cabled an account of the trip over to the Saturday Evening Post of last Saturday and in his article "When the Sea Wasp Stings," he gives it as his opinion that the torpedo which tore away the vitals of the Tuscania was not meant for that ship at all, but for the White Star liner, which carried our own Ypsilanti soldiers.

"Irvin S. Cobb was a passenger on our boat and one evening he gave us a splendid talk. He told about his experiences in Belgium at the opening of the war. He was very humorous, although he brought in the pathos of the Belgiums. He is absolutely the best talker I have ever heard.

"The climate over here is not as pleasant as it might be. It is awfully wet and muddy although not so very cold.

"I could write a lot about exciting incidents of the trip, but my letter probably would not pass the censor. I am feeling great."

CITY WILL BE WITHOUT LIGHT FOR FEW NIGHTS

For a few nights the city will be without street lights owing to the fact that several poles carrying city light wires were torn down by the high water early this morning.

The city plant is not disabled and as soon as the lines are again safe the lights will be in working order.

OFFICERS OF THE GUILD ARE ELECTED

The following officers were elected at a meeting of the Westminste Guild held Tuesday evening at the home of Miss Charlotte Richardson President, Miss Freda Garrett; vice president, Miss Gwendoline Webster secretary, Miss Gladys Redding treasurer, Miss Mary Case.

Mr. and Mrs. Ed. Cork of Orion who are en route for New Mexico are visiting their sister, Mrs. H. O Woodbury.

Those wanting prompt Taxi Service call 69. Business same as usual.—adv. 316

Those wanting prompt Taxi Service call 69. Business same as usual.—adv. 316

Those wanting prompt Taxi Service call 69. Business same as usual.—adv. 316

Michigan Avenue Bridge Over Which Traffic Was Declared Unsafe Because of High Water

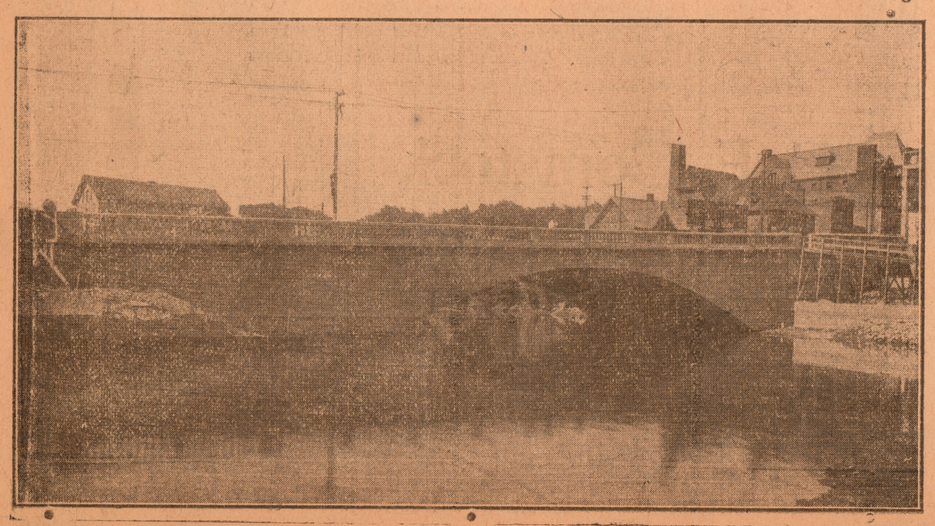

Forest Avenue Bridge Which H as Settled Nearly Two Feet In Center Where Support is Gone

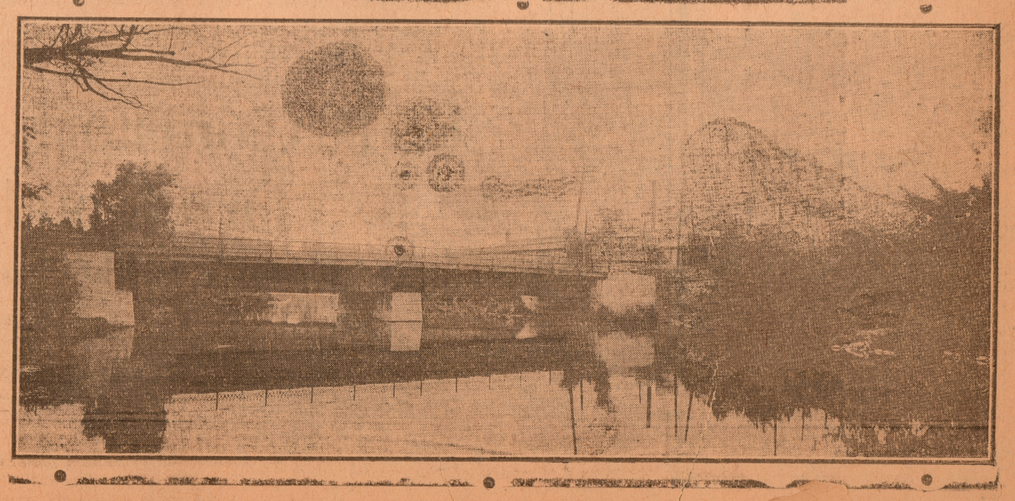

SOCIETY NEWS

Calendar for Friday, March 15

Epworth League, St. Patrick party, pot luck supper, 6 p. m., Methodist church.

Lenten studies for members of St. Luke's, 3 p. m., Mrs. Lee Brown.

B. Y. P. U. social, 7:30 p. m., Baptist church.

D. A. R., 3 p. m., Miss Jeanette Waterbury.

W. R. C., 2 p. m., G. A. R. hall.

W. R. C. and G. A. R., 5:30 p. m., G. A. R. hall.

I. O. O. F., 7:30 p. m., Oddfellow hall.

Red Cross work, 10 a. m. to 5 p. m. over Hutchins' store.

Rural Calendar for Saturday

Grange, 1:30 p. m., Masonic temple.

Dixboro King's Heralds, Mrs. Ed. Thompson.

Will Entertain Parents

Pupils of the second grade in the Woodruff school of which Miss Lucia Densmore is teacher, will entertain their parents and friends, Friday afternoon from one to three o'clock. The entertainment will consist of story telling, dramatizations, poems, songs, etc.

Plays In Ann Arbor

Frank Panek of this city appeared in a piano and violin recital Wednesday afternoon in Frieze Memorial hall, Ann Arbor.

Contemporary Club

The Contemporary Club will meet Monday evening with Mrs. Bessie Leach Priddy, assisting hostesses are the Misses Davis, Sullivan, Shultes and Densmore.

N. G. R. Club

The N. G. A. club met Wednesday afternoon and evening with Mr. and Mrs. Roy Austin. A very fine supper was served. The evening was spent in writing a letter to Alvin Maulbetsch and packing a box of eats, which was donated by the N. G. A. members. An exciting departure occurred among six of the members on account of the storm. The rest of the club had to stay all night. The next meeting will be held at Mr. and Mrs. Ashley Burg next Tuesday afternoon and evening.

Theodore Jefferson, who is at Love Aviation Field, Camp Dick, Dallas, Tex., has been promoted to the rank of lieutenant in the Aviation Corps.

Miss Winona Beckley, who made a big hit in the Michigan Union opera at Ann Arbor last night as the landlady, is a recent Normal graduate.

Harry Kahl has returned from Kansas and Missouri.

Mr. and Mrs. James Houston are in New York City where they went to attend a family reunion for their son Charles who is with an artillery coast defense unit.

EARLY OHIO POTATOES

Extra nice for eating or seed, just received today. Not frost bitten. Place your order early. Alban's Grocery. Phone 1199.—adv. 314

Carl Alban's Sugar-Bush Notes

NEW MAPLE SYRUP

Just arrived from the sugar bush. First run, pure maple. Come early, bring your can.

Celery, lettuce, green peppers, bananas, oranges, grape fruit, apricotts, prunes, peaches, Smoked Meats. Golden Rod and Alma Creamery Butter. Canned fruits, Raspberries, Peaches, Pears, Cherries. Goodman's best Apple Butter. Aleha Sliced Pineapple. Gallon cans, Hart brand free stone peeled peaches, 60c.

Fresh Dug Parsnips Sweet like Honey

Carl Alban's

Top O' The Hill Grocery

Corner Congress and Summit

Phone 1199

Presenting the Season's Authorative Modes In Elaborate Displays

A new season is here. Heretofore you have had just a glimpse at the coming season's styles—you have obtained merely an idea of what is correct for Spring. Now, all uncertainty is over. As you gaze into the crystal of Fashion all former doubts are dispelled and, before you, the authentic styles stand out in all their beauty and attractiveness. This opening event clearly indicates the syle tendencies, for every garment was fashioned by a master designer and was selected with the greatest care. All is ready for your inspection. Displays have been artistically and conveniently arranged. The store is aglow with the beauty and spirit of Spring. Salespeople eagerly await the opportunity to show you how completely the new garments meet your individual needs. A cordial reception awaits you on this Opening Day.

OPENING DAYS
Friday and Saturday,
March 15 and 16

New Developments in the Spring Coats

Separate coats for Spring are somewhat shorter than for several seasons past. For general utility the majority average from forty-five to forty-eight inches, allowing several inches of the skirt to remain in view. While the new styles are full at the hem they hang straight or nearly so, being held in slightly at the waist with one of the many varied types of belts. Just a touch of the "military" is seen in many of the new collars which are, generally speaking, of the convertible type.

Sand, tan, beige, gray and blue take the lead in color and the materials include serges, gabardines, tricotines and many other popular weaves. Our displays include the most desirable of the season's offerings.

Separate Skirts Popular as Ever

Milady's wardrobe for Spring must include several separate skirts. This season the average width is one and three-quarters to two yards and the prevailing length, to the shoetops. Tunic panels, overskirts, drapes and novel pockets are some of the outstanding features of the new styles which are developed in many desirable weaves. Conservation of material does not in any way diminish the charm of the new models, which are developed in satins, taffetas, silk and wool poplins, and serges, in all authoritative colors.

A Splendid Showing of Waists

Many beautiful models developed in satin and crepe de chine as well as scores of attractive lingerie styles offer an opportunity for the women of fashion to complete her Spring wardrobe. Many brilliant colors are shown but the staple flesh and white bid fair to continue popular. The use of the one-button suit jacket makes necessary a plentiful supply of waists for the coming season, therefore this showing will be of unusual interest.

Variety in the Spring Suits

Dame Fashion permits many variations in the suits. If you desire, you may wear a chic Eton or a jacket of finger tip length with a stylish ripple peplum. She approves either the semi-dressy or the strictly tailored type with which you can don the irresistible Tuxedo waistcoat or vestee. There is variety in the skirts too, many interesting features such as tunic panels, overskirts, tiers, etc., have been developed. The most favored weaves are velours, serges, gabardines, tricotines which are shown in several shades of tan, beige and blue. The showing for this important Opening event is complete in every particular.

C. F. Comstock Dry Goods Co.

The Store for the People

Overwhelming Difficulties Have Not Prevented Complete and Comprehensive Selections

Even a woman with a most casual knowledge of market conditions will realize that Spring stocks have not been procured without facing and overcoming seemingly unsurmountable obstacles. The scarcity of materials and labor—and the difficulties of transportation have made the assembling of these representative displays a serious problem, but we have found its solution as the showings for this Opening event will conclusively prove.

Another important point—we have maintained our standard of "quality" and yet, in spite of increased manufacturing cost, economies in other directions have enabled us to offer garments of excellent quality and authoritative style at but little more than you will probably be asked to pay for inferior garments by merchants not so careful of their patrons' interests.

OPENING DAYS
Friday and Saturday,
March 15 and 16

Spring Dresses are Exceptionally Interesting

The slender silhouette is the dominant characteristic of the new Spring dresses. This is relieved by the many pleasing sash and girdle arrangements and the use of tunics which are shown pleated or gathered, long or short and sometimes cunningly caught up at the side. Sleeves in general are long and close-fitting, but a touch of the Orient is seen in some of the Chinese sleeves which are frequently used in costumes of the more dressy typ.

Taffetas, foulards, crepe de chines, serges, gabardines and Jerseys are among the popular materials. Many tones of tan, blue and gray are shown in the plain fabrics while plaids, coin dots and dainty designs are prominent in the fancy silks. Combinations of fabrics and of colors are a noticeable feature of the new season's styles.

The Correctness of Your Corset

The new lines of the Spring ready-to-wear demand that special attention be given to the selection of your corset. The new Spring models are now ready for inspection and our salespeople will gladly show you the style that will make the most suitable foundation for your new apparel. There is no more opportune time for examination of the new corsets than during this Opening period and we urge you to take advantage of attending this special showing.

Smart Dress Accessories

Much depends on the care with which such important dress items as gloves, neckwear and hosiery are selected. This is especially true this season inasmuch as the ready-to-wear styles are comparatively simple and women depend on accessories more or less for individuality in their costumes. This important point was given due consideration when we laid our plans for Spring business.

The New Spring Silk Fabrics

Comprehensive showing of silk fabrics have been assembled and have their initial showing during our Opening event. Taffetas, satins, crepes and foulards are shown in plain colors, plaids, stripes and dainty designs. Blues, greys and greens are interspersed with many novelty combinations.

We are showing dress patterns in foulards of which we have only one pattern of a kind. This insures you the exclusiveness of the pattern you select.

C. F. Comstock Dry Goods Co.

The Store for the People

Classified Advertising

Classified Rates

2 insertions.....2 cents a word
3 insertions.....3 cents a word
4 insertions.....4 cents a word
5 insertions.....5 cents a word
6 insertions.....6 cents a word
Minimum count, 25 words. A discount of 25 cents is allowed from these rates if payment accompanies order. Resolutions, Obituaries and Cards of Thanks, each line ..... 5 cents.

FOR SALE OR TRADE
Farms of all Sizes, Houses and Lots, see
DAVIS OR HAYES
Real Estate Men
Telephone 1108-J 224tf

Established 23 years, specializing in farms. Buyers for all kinds of farms, also small places. Address Mr. McAdams, 1250 West Euclid Ave. Detroit, Mich. Phone Garfield 1117. 401

REAL ESTATE
City Residences, Lots, Farms
C. E. HOLLEY
107 Oakwood Ave.
Phone 450-R. Ypsilanti
108tf

P. H. MERRIMAN & CO.
Auto Trucking and Moving
Phones: Office 277-J; Res. 160-M
Ypsilanti, Mich.
317 Michigan Ave. 628*

If your hair is falling or you have dandruff, bring this "ad" and 35 cts. and have one of our Scientific Scalp Treatments. Edna F. Goodrich, 209 W. Michigan Avenue. 127tf

GOOD HORSES BOUGHT, SOLD AND EXCHANGED
B. J. Fosdick
Barn, 20 E. Michigan Ave.
Ypsilanti. Phone 913-379 07tf*

OCCIDENTAL BILLIARD PARLORS
Ladies' Bowling 9 to 12 a. m.
Any day, by appointment.
Bowling, Billiards, Ten-Pinnet
Cigars, Tobacco, Soft Drinks
Huron Street Ypsilanti
1204tf*

E. C. CROUT
Ypsilanti's Largest Dealer in FARM AND CITY PROPERTY
504 Pearl St. Phone 415
830tf*

WILLIAM B. HATCH
FREDERICK C. GILLETTE
Attorneys and Counselors
Rooms 1, 2, 3, 11 Huron Street
Ypsilanti. Telephone 23
LOANS REAL ESTATE
INSURANCE
Convert your rent into an accumulating asset by BUYING A HOME ON CONTRACT.
We have up to date homes in desireable locations at right prices on easy terms. Others not quite so advantageously located costing less.
We can furnish a considerable part of the purchase price.
We can offer similar inducements on good farms. Now is a good time to buy.

DETROIT UNITED LINES
(Eastern Time)
Detroit Limited and Express—7:47 a. m., 8:33 a. m., and hourly to 6:33 p. m., also 9:33 p. m.
Ann Arbor-Jackson Express—9:24 a. m. and every two hours to 7:24 p. m. Express cars make local stops west of Ann Arbor.
Jackson-Kalamazoo Limiteds—8:24, 10:24, 12:24 a. m., 2:24, 4:24, 6:24 p. m.
Jackson-Lansing, 8:24 p. m.
LOCALS
EAST BOUND—4:38 (from car house); 5:03 (from car house) 6:00, 7:10, 7:35 a. m., and every two hours to 7:35 p. m., 8:35 p. m., 9:33 p. m., 11:20 p. m.
WEST BOUND—To Jackson, 5:30 a. m., 7:22 a. m., 9:50 p. m. and 11:50 p. m.
To Ann Arbor only—5:08 a. m. 6:08 a. m., 6:28 a. m., 6:52 a. m., 8:20 a. m., 9:20 a. m., 11:20 a. m., and every two hours to 7:20 p. m., also 8:20 p. m., 10:50 p. m., and 12:40 a. m.
Saline Division—Leave Ypsilanti 6:40 a. m., 8:45 a. m. and every two hours until 6:45 p. m., also 8:30 p. m., 10:50 p. m., 12:50 a. m.
Cars connect at Wayne for Plymouth and Northville.

FOR SALE

For Sale—A number of second hand windows and doors, 506 River St. Phone 792-R. 328

For Sale—To buyer wanting down town location, or a home with or without roomers, I offer the following: One of 8 rooms, modern, garage, large lot, close in; another of 8 rooms, modern, garage, small payment required; another of 7 rooms, garage, modern, near Normal and car line, with small payment; another of 8 rooms, modern, near Normal, a fine home. Four acres, good buildings, lots of fruit and in city. A farm land contract to exchange for house. A few houses for rent. Geo. D. Lockwood, 28 N. Washington Street. Phones 487 or 632-M. 313tf

For Sale—Ford 1916 model in good condition, run less than 2000 miles. Owner leaving state. Phone 765-J, 814 Congress St. 315*

For Sale—A good bicycle with coil spring seat, new tire and cylcometer. Phone 385-W at 6 p. m. 315

For Sale or Rent—House at 622 N. Adams. Phone 447-W. 315*

For Sale—A new gas stove, elevated oven. Phone 1123. 315

For Sale—Three fine Silver Bronze Turkey Gobblers; also quantity good carrots. Phone 959-F-2. 315

For Rent or Sale—House 302 Brower, corner Emmit. Modern, electric lights, gas, furnace, 9 rooms, immediate possession. Have house near Crown Fender. Modern new house and vacant lots on College Place and good cottage sites at Portage Lake for sale. Prices on all reasonable and terms. Might consider some exchange. J. E. McGregor, Phone 267-R. 314

DOWN TOWN RESIDENCE
For Sale—The residence at No. 9 N. Hamilton St. $2,500 necessary for first payment. Exclusive selling of this property. C. E. Holley. Phone 450-R. 311tf

HOLLEY'S GOT A ONE-MAN FARM FOR SALE
Easy walking distance to Ypsilanti schools. Good comfortable house, barns, etc. This place if worked will put your children thru school and a roll in the bank to boot. It's a one-man farm of 30 acres. No worry about getting help. Just big enough to handle alone. Make more money on this place than some double the size. It's under way toward a sale. First money down takes it. You've got to hurry or it's a goner. C. E. Holley. Phone 450-R. 309tf

For Sale—At 952 Sheridan St., new 8-room house built one year; double garage, living room, dining room and kitchen, bath room, large store room, 5 pleasant bedrooms. Hardwood floors; all modern conveniences. An excellent home two blocks from Normal bringing $34 per month room rent, beside furnishing home for family of four. 315

For Sale—Kitchen Cabinet, Dining Table, Student Tables, Rockers, Chiffoniers, Dressers, Beds, Baby Chairs, Hall Stand, Peninsular Range with gas combination. Will sell cheap. Reason, leaving city. 441 S. Huron St. 415

For Sale—An attractive home at the corner of two of our prominent residence streets with room to build on rear end of lot facing car line. This is a well built home, modern in its appointments, having a beautiful and permanently unobstructed outlook with southern and eastern exposure. The house has 7 rooms and bath, furnace, gas, electric lights. The price is reasonable. Phone 23 or 149.

OWN YOUR OWN HOME
For Sale—Cash or contract—A good house two blocks from Normal College—7 rooms and bath, gas, electric lights. On good sized lot 160 feet deep. Also 40 feet frontage adjoining. Phone 23 or 149.

A MICHIGAN AVENUE HOME
This good home on Michigan Ave., the thru thoroughfare from Detroit to Chicago, and on the car line is for sale at a reasonable price. It faces south, is on a good sized lot with depth providing a good garden. It has 8 rooms and bath, gas, electric lights and furnace. Phone 23 or 149.

GARAGES
Have you a place for that new car in the spring, if not, Call 205-J.
A. T. BUNCE
Builder of Private Garages
314tf**

CITIZENS' MUTUAL AUTO INSURANCE CO.
Fire—Theft—Liability
Costs $1.00 for policy and 25c per H. P. Howell, Mich.
ANNA C. ALEXANDER, Agt.
109 Buffalo St., Phone 99
Assistant
Mildred M. Murray
212 N. Adams, Phone 200-J.
330*

FOR SALE

For Sale—At a bargain if taken at once, new dining table, fumed oak, very handsome top. Call at 413 South Huron or phone 296-J. 316

For Sale—Alfalfa hay. Also Plymouth Rock Cockerels. W. N. Lister. Phone 985-F-11 evenings. 318*

For Sale—House and lot, 101 River St. It's a bargain. After it's sold you'll say "Oh, I wanted it myself," but too late. Also several lots on Hamilton St. Three lots and several cottages and lots at Portage Lake. Finest beach and summer resort in Michigan. These lots will be higher this spring. Be quick if you want any. C. F. Reinhart, 122 N. Huron St. Phone 344. 406

FARMS
Eight Acres three miles from city, good house, fair barns, running stream of water. At a bargain, possession at once.

Forty-eight Acres, good house, fair out buildings, well fenced, good location; three miles from city. Will trade for smaller or larger place.

Eighty Acres one mile from town; new barn, fair house, well fenced. At a bargain.

Six Acres of good garden land, good 7 room house, barn, hen house, lots of fruit; in city.

Two Acres, good house, furnace, electric lights, city water and gas.

HOUSES IN CITY
Small House in good location, large lot for $1250.

Two Six Room Houses; good location, $150 down and the balance on easy terms.

Two New Houses; hot water heating plant, hardwood floors, best location in the city, at a bargain.

Seven Room Brick House, with all modern improvements, good location.

Ten Room Brick House, all modern good location.

Good Rooming House, good location, will trade for a farm.
DAVIS OR HAYES
Phones 1108-J or 602-M

WANTED

Wanted—Business woman wants one or two rooms for light housekeeping, near business section. Address Box E, Ypsilanti Press. 316

Wanted—Bundle washing and ironing or small washings. First class work. Called for and delivered. E. M. Allen, 426 S. Grove St. 316

Wanted—Men with experience. Apply John G. Lamb & Son. 319

Wanted—A married man by month on farm work the year round. Alonzo Austin, R. D. 1, Ypsilanti. Phone 956-F-4. 319

A Complete Demonstration of the famous Rotary made upon request. Phone 919 Ann Arbor. White Sewing Machine Co. 314

Wanted—Married man wants job on farm by the year. Inquire 37 Campbell Ave. 316

Wanted—A man and wife to care for house and board two adults. For particulars address Box 42 Press Office. 315

Wanted—Representative in Ypsilanti to handle a nationally advertised line of made-to-measure clothing. Inquire at Daily Press Office. 312tf

Wanted—Good live man to handle the Paige car in Ypsilanti. For further particulars call at Daily Press office. 312tf

Wanted—To buy, a baby buggy. Must be in good condition. Phone 1144-M. 314

For Sale

Premises known as "THE SAVOY" No. 117 Huron St., Ypsilanti.
A Three Story Rooming House,
Fully Rented.
Modern Improvements.
Steam Heated.
Terms Cash.

Tracey L. Towner
Executor of the Estate of
ELIZA P. STEWART.

Ford for Sale

One Brand New Ford Touring Car just driven from factory. Buy it and save the price of the license plates.

Jos H. Thompson
Depot

FOR RENT

For Rent—Single front room for lady. All modern conveniences, 301 N. Adams St. Phone 574-J, after 5 o'clock p. m. 316

For Rent—About March 23, a fourteen room house, with modern conveniences, including hardwood floors, 2 blocks from Normal, just off Cross St. Inquire 404 Ballard. Phone 242. 313tf

For Rent—Rooms furnished complete for light housekeeping, two blocks from Postoffice. 106 S. Hamilton. Phone 203-M. 315

For Rent—60 acre farm. All under cultivation. 8 room house, Barn, 32x50. One mile south of Willis. Write Virgil Jackson 502 First St. Jackson, Mich. 415

For Rent—One second floor suite of rooms for light housekeeping. Electric lights steam heat and gas. Also rooms for light housekeeping for girls on third floor. Prices reasonable. Phone 407-R. 615 Pearl St. 314

For Rent—10 acre farm on car line, Anderson stop. Also for sale, 2 Jersey cows, chickens, tools, wagons, etc., for running farm. Box 17, Packard Road, Ann Arbor. 316

For Rent—To let on shares, about 8 acres. Inquire 215 Wallace Blvd. 322

For Rent—Pleasant furnished rooms with light housekeeping privileges if desired. Furnace heat, electric lights and modern conveniences. Phone 419-R. 914 Congress St. 316

For Rent—Upper flat, 36 East Cross St. Inquire on premises or phone Main 4584, Detroit. 407

For Rent or Sale—Immediate possession. A good house on Michigan Ave., eight rooms and bath, furnace, gas, electric lights. Phone 23 or 149. 1112tf

For Rent—Light housekeeping suite, everything furnished. 706 Pearl St. Phone 333-R. 318

For Rent—240 square feet floor space steam heated, well lighted with six windows, northern and eastern exposure, suitable for professional office suite. Balance of floor occupied by law offices. Will alter to suit tenant. Phone 23 or 149. 1010tf

For Rent—Flat to rent. Inquire of C. & A. Baking Co., 107 West Michigan Ave. 397tf

For Rent—A furnished suite of rooms in modern house with housekeeping privileges if desired. 710 W. Michigan Ave. Phone 584-M. 319

LOST AND FOUND

Lost—A small, white French Poodle. Reward. H. Bland, 417 N. Adams St. 316

Lost—A diamond from a ring, near Zwergel's store, or on Ballard St. between Ellis and Cross. Finder please return to 701 Ellis St. Reward. 316

Lost—Shurr-On Nose Glasses. Optician J. A. Rath, Jackson. Please return to office at Cleary College. 313

MORTGAGE SALE

By a mortgage bearing date of September 7, A. D. 1917, and recorded on the 17th day of September, A. D. 1917, in the office of the Register of Deeds of the County of Washtenaw, State of Michigan, in liber 140 of Mortgages on page 205, Ruben Acre and Lillian Acre, his wife, duly mortgaged unto Westfield and Fall River Lumber Company, a corporation, all that certain piece or parcel of land, situate and being in the City of Ypsilanti, County of Washtenaw and State of Michigan, and described as follows to wit; Lot number two hundred and seventeen (217) of Park Ridge Subdivision of Part of French Claim number six hundred and eighty (680). The amount claimed to be due on said mortgage at the date hereof, for principal, interest and attorney fee as provided for in said mortgage is the sum of two hundred sixty-six dollars and ninety-seven cents ($266.97).

Default having been made in the payment of a certain installment of principal, due on the 7th day of December, A. D. 1917, by reason of which the power of sale contained in said mortgage has become operative, and no suit or proceeding at law having been instituted to recover the debt thereby secured or any part thereof, notice is hereby given that said mortgage will be foreclosed by a sale of said mortgaged premises, to satisfy the amount due, at public vendue, to the highest bidder therefor, on the 11th day of May, A. D. 1918, at the hour of ten o'clock in the forenoon of said day, at the North front door of the Court House, in the City of Ann Arbor, in said county; said court house being the place of holding the circuit court within said county.

Dated February 6, 1918.
WESTFIELD & FALL RIVER LUMBER COMPANY,
Mortgagee.
FLOYD E. DAGGETT,
Attorney for Mortgagee. 4-502

COMING SOON
New, 5 passenger Overland. Equipped with Electric lights, Self Starter, and less than $500.
GlenDusbiber
Park Garage Agency

Martha Washington Theatre

Matinee 3:00 o'clock.
Evening 7:00 and 8:30.

Saturday—Harold Lockwood in "Broadway Bill," in 6 parts; also Pearl White in "The Fatal Ring," in 2 parts. Matinee 15c, evening 18c, tax 2c.
Friday—Ann Pennington in "The Antics of Ann," in 6 parts; also cartoon and scenic and Pathe News. Matinee 15c, evening 18c, tax 2c.

MORTGAGE SALE

Default having been made in the payment of principal and interest due and payable under the terms and conditions of a certain mortgage made and executed by Spencer L. Shaw and Elizabeth H. Shaw, then of the City of Ypsilanti, Washtenaw County, Michigan, of the first part to Martha A. Dennison then of the Village of Manchester, in said county and State of the second part; which said mortgage is dated March 25th, A. D. 1892, and was duly recorded in the office of the Register of Deeds of Washtenaw County, Michigan on the 29th day of March, A. D. 1892 in Liber 79 of Mortgages on page 72.

Which said Mortgage was duly assigned by the said Martha A. Dennison to Amon W. Shaw on the 8th day of April, A. D. 1903 the deed of Assignment thereof having been duly recorded in the office of the Register of Deeds of the said County of Washtenaw on the 2nd day of May, A. D. 1903 in Liber 14 of Assignments of Mortgages on page 627.

By reason of which default in the payment of the amount due and payable upon the said Mortgage the power of sale therein contained has become operative; and no suit or proceedings at law having been had or instituted to recover the debt secured thereby or any part thereof, and there is now claimed to be due and owing upon the said Mortgage debt for principal and interest the sum of Two Thousand, Eight Hundren, Fifty-three and 67-100 Dollars ($2,853.67), and the further sum of Thirty-five Dollars, ($35.00) Attorney's fees as provided by law and stipulated in the said Mortgage.

Now, therefore, notice is hereby given that by virtue of the power of sale contained in the said Mortgage and in pursuance of the statute in such cases made and provided, said Mortgage will be foreclosed by a sale of the premises therein described at Public Auction to the highest bidder at the East front door of the Court House in the City of Ann Arbor, in said County of Washtenaw (that being the place where the Circuit Court for said County of Washtenaw is held) on Monday the 27th day of May, A. D. 1918, at nine o'clock Central Standard time in the forenoon of said day.

Which said premises are described in the said Mortgage as follows, to-wit:—

All those certain pieces or parcels of land situate and being in the City of Ypsilanti, in the county of Washtenaw and State of Michigan and described as follows: First—Commencing at a point on the south side of Cross street, six chains and forty-two and one half links from the south-west corner of River street, thence south eighty feet; thence west parallel with Cross street twenty-one feet; thence north eighty feet; thence east on Cross street twenty-one feet to the place of beginning.

Second:—Commencing forty feet west of west line of the Alley running south from Cross street, being the west line of Alley in Showerman & Compton's Addition to Ypsilanti City on the south line of Cross street, thence westerly along the south line of Cross street thirty-three feet; thence southerly at right angles with Cross street ninety-two feet; thence easterly parallel with the south line of Cross street thirty-three feet; thence northerly parallel with the west line of this tract to the place of beginning.

Third:—Commencing at the corner made by the west line of Alley leading from Follet House barn and the south line of Cross street, thence westerly along the south line of Cross street to lands heretofore deeded by Roccena B. Norris to John G. Brown; thence southerly along the east line of said Brown's land ninety-seven feet; thence westerly twenty-eight feet to lands of William Watts; thence south-easterly along Watts' east line sixty-six feet to lands of Charles McCormick; thence easterly along McCormick's land forty-seven feet to Alley; thence northerly along the Alley to place of beginning.

Fourth:—Bounded on the north by Cross street, east by lands of Eliza Stebbins, south and west by lands of Charles McCormick and S. L. Shaw situate and being on Section nine, town three south, range seven east, Washtenaw County, Michigan.

Said lands above described being used and occupied as one parcel will be sold together as such.

Dated February 26th, 1918.
AMON W. SHAW,
Assignee of said Mortgage.
FRANK E. JONES,
Attorney for Assignee.
Business address, Ann Arbor, Mich.
4—523

LEGAL NOTICE

Proposal for the Construction of District Roads, Eastern Washtenaw Good Roads District, Washtenaw County, Michigan.

NOTICE TO CONTRACTORS:—Sealed proposals will be received by the Board of District Road Commissioners at their office in the Washtenaw County Court House, Ann Arbor, Michigan, up to 5 o'clock p. m. (Central Standard Time) of the 29th day of March, 1918, for the construction of State Reward Gravel Roads, including the furnishing of all labor and material necessary for all work as shown on the plans.

Roads to be constructed are located as follows: Two miles on the Salem Road between Secs. 11, 12, 13 and 14, Salem Twp. Three miles on the Pontiac Road in Secs. 3 and 4, Ann Arbor Twp. and Secs. 34 and 35 Northfield Twp. Two miles on the Dexter Road in Secs. 5, 6, 8 and 9, Scio Twp.

The detailed plans and specifications under which the work is to be done may be examined at the office of the County Clerk of Washtenaw County, or at the office of the Board of District Road Commissioners.

A cash deposit or certified check equal to at least five percent (5%) of the amount bid must accompany each proposal.

The Commissioners reserve the right to reject any or all bids, to waive defects and to accept any bid in whole or in part.

Any inquiries should be addressed to John J. Cox, Eng., Ann Arbor, Michigan.

JOHN J. COX,
327 Engineer.

COMMISSIONERS' NOTICE

STATE OF MICHIGAN, County of Washtenaw, ss.

The undersigned having been appointed by the Probate Court for said County Commissioners to receive, examine and adjust all claims and demands of all persons against the estate of

Helen J. Curtis

late of said county, deceased, hereby give notice that four months from date are allowed, by order of said Probate Court, for creditors to present their claims against the estate of said deceased, and that they will meet at the office of D. C. Griffin in the City of Ypsilanti in said county, on the 13th day of May and on the 13th day of July next, at ten o'clock, a. m., of each of said days, to receive, examine and adjust said claims.

Dated March 12th, 1918.
D. C. GRIFFIN,
BERT VERSCHOOR,
4—404 Commissioners.

37% More For Your Money
Get the Genuine
HILL'S CASCARA BROMIDE QUININE
No advance in price for this 20-year-old remedy—25c for 24 tablets—Some cold tablets now 30c for 21 tablets—Figured on proportionate cost per tablet, you save 9½c when you buy Hill's—Cures Cold in 24 hours—grip in 3 days—Money back if it fails. 24 Tablets for 25c.
At any Drug Store

St. Patrick's Day Entertainment

Monday Evening, March 18 at 8 o'clock

At the Opera House—Benefit St. John's Church

On the Program will Appear
The High School Girls' Glee Club
The Famous Ypsilanti Jazz Band
Reading by Prof. Frederick B. McKay, member of Normal Faculty
Vocal Solo—Mrs. Arthur G. Erickson
Song—Miss Valerie Renne
Reading, Herbert McDermott, of Detroit
Vocal Solo—Prof. Carl Lindegren, of Normal Conservatory
Violin Selections—Anthony J. Whitmire, of the University School of Music
Patriotic Address—Subject, "Our Country," Hon. Geo. J. Burke, Ann Arbor

You are cordially invited to hear the above artists.

Admission 35 Cents

AUCTION SALE

The undersigned will sell at Public Auction on his farm one-half mile northwest of Ypsilanti, half a mile west of the Peninsular Paper Mill on the River Road on

Friday, March 15

at 1 o'clock p. m., the following property:

SIX REGISTERED JERSEYS—Three Cows, 1 Young Bull not quite 2 years old, 2 Heifer Calves.

TWELVE HIGH GRADE JERSEYS—Three to freshen in March, the others later. All these animals are young and have not reached their prime, the average age being 4 years and 9 months.

One Team of Good Horses and Harness; 1 Gelding and 1 Mare—Weight about 2600 pounds.

BERKSHIRE HOGS—Three Sows, 1 Boar, 3 Young Sows 1 Young Boar Pig. (All registered or eligible to registration).

One Two-bottom Gale Gang Plow; 1 Three-horse Spring-tooth Harrow; 1 Osborne Corn Binder; 1 Two-horse American Cultivator; 1 Wheelbarrow Grass Seeder; 1 One-hose Grain Drill; 1 Argos Six bottle Milk Tester, covered top, acid, etc., to go with it.

TERMS OF SALE—All sums of $10 and under, Cash; over $10 eight months' time on good bankable notes at six per cent interest.

JOSEPH GLASSON, Prop.

CHAS. THOMPSON, Auct.—DAN ELLSWORTH, Clerk.

Miss Grace Lawrence is expected to return today from a visit at the Holmes home in Hamilton, Ont.

The Roberts family are moving from Forest avenue to the Miller house at No. 516 North Adams street.

"A SHINE IN EVERY DROP"
Black Silk Stove Polish is *different*. It does not dry out; can be used to the last drop; liquid and paste one quality; absolutely no waste; no dust or dirt. You get your money's worth.
Black Silk Stove Polish
is not only most economical, but it gives a brilliant, silky lustre that cannot be obtained with any other polish. Black Silk Stove Polish does not rub off—it lasts four times as long as ordinary polish—so it saves you time, work and money.
Don't forget—when you want stove polish, be sure to ask for Black Silk. If it isn't the best stove polish you ever used—your dealer will refund your money.
Black Silk Stove Polish Works, Sterling, Illinois.
Use Black Silk Air Drying Iron Enamel on grates, registers, stove-pipes, and automobile tire rims. Prevents rusting. Try it.
Use Black Silk Metal Polish for silverware, nickel, tinware or brass. It works quickly, easily and leaves a brilliant surface. It has no equal for use on automobiles.
Get a Can TODAY

Stop Itching Eczema
Never mind how often you have tried and failed, you can stop burning, itching eczema quickly by applying a little zemo furnished by any druggist for 35c. Extra large bottle, $1.00. Healing begins the moment zemo is applied. In a short time usually every trace of eczema, tetter, pimples, rash, blackheads and similar skin diseases will be removed.
For clearing the skin and making it vigorously healthy, always use zemo, the penetrating, antiseptic liquid. It is not a greasy salve and it does not stain. When others fail it is the one dependable treatment for skin troubles of all kinds.
The E. W. Rose Co., Cleveland, O.

DON'T SUFFER WITH NEURALGIA
Use Soothing Musterole
When those sharp pains go shooting through your head, when your skull seems as if it would split, just rub a little Musterole on your temples and neck. It draws out the inflammation, soothes away the pain, usually giving quick relief.
Musterole is a clean, white ointment, made with oil of mustard. Better than a mustard plaster and does not blister.
Many doctors and nurses frankly recommend Musterole for sore throat, bronchitis, croup, stiff neck, asthma, neuralgia, congestion, pleurisy, rheumatism, lumbago, pains and aches of the back or joints, sprains, sore muscles, bruises, chilblains, frosted feet — colds of the chest (it often prevents pneumonia). It is always dependable.
30c and 60c jars; hospital size $2.50.
MUSTEROLE
WILL NOT BLISTER

Whether you have one acre or a thousand, and whatever crops you grow, you will find

The COUNTRY GENTLEMAN

a valuable dollars-and-cents adviser. Whether it's side hills or meadows, rocky soil or heavy loam, this great national farm weekly will give you profitable pointers and helpful hints that will show you how to coax more out of your land than you ever dreamed was possible before.

The Country Gentleman has departments that deal with all branches of farming, live stock and poultry raising. It not only tells you how to raise better products but how to get better prices for them in the market.

Your wife will find the solution to many of her home problems. The boys and girls will always look for their special pages. It's the all-round, farm, family publication and $1 will put it in your mail box every week for a whole year—52 big interesting issues.

This is a pretty small price to pay for a year's farm information and the genuine pleasure of reading The Country Gentleman.

I'll see that your copies begin to reach you regularly within a few days after you give me your subscription.

PAUL H. EHMAN

330 E. Cross St. Phone 611-J Ypsilanti, Mich.

Authorized subscription representative of
The Ladies' Home Journal The Saturday Evening Post
The Country Gentleman

HURON UP TWELVE FEET

(Continued from Page One)

Jacob Grob, who lives on Forest avenue just west of the bridge says that in the fifty-six years he has lived there, the water has not come within three feet of this morning's mark. Not even when the Forest avenue bridge went down a dozen years ago was there such high water.

One curious thing was the quick subsidence of the water—it fell two feet inone hour. Evidently it was the almost simultaneous going out of the two dams that caused the worst of it.

Reports were rife on the street that the two big dams at Ann Arbor had also gone, but later were contradicted, although fear was felt for the Barton dam.

Classes Dismissed

The city streets this morning recalled the day after the big cyclone. It seemed as if the entire town were out sightseeing. The children in the schools went out in large parties and often the teachers wisely accompanied them to see that they did not rush into dangerous places.

Mr. and Mrs. O. F. Foster and family have moved from the W. E. Boyden farm in Webster township to Pavilion, near Kalamazoo.

Cyril Smith has accepted a position at the Broadway Market, Detroit.

CARD OF THANKS

We wish to extend our heartfelt thanks and appreciation for the beautiful flowers and sympathy shown us in our late bereavement.

FRED ROTHS AND CHILDREN,
G. R. HUBBARD,
HARRY C. HUBBARD,
AND FAMILY.

EARLY OHIO POTATOES

Extra nice for eating or seed, just received today. Not frost bitten. Place your order early. Alban's Grocery. Phone 1199.—adv. 314

Miss Rhea Cleverdale who graduates this month from the Normal College left Wednesday to take a teaching position in Flint.

Join the Thrifty Throng!--Wear

Wirthmor $1 Waists
Welworth $2 Blouses

Go where you will throughout the United States you will find thrifty women wearing **Wirthmor and Welworth Waists.**

Not only are these waists popular locally, they're popular nationally, because prudent women recognize in them values that are greatly superior to other Waists at the same and sometimes higher prices.

A great co-operative enterprise between several hundred progressive merchants and the world's greatest Blouse maker, accounts for the world's greatest Blouse values in $1 and $2 Blouses.

See the new WIRTHMOR and WELWORTH models tomorrow.

DAVIS & KISHLAR

For Sale!

9-Room House Close In
10-Room House Close In
Vacant Lots From $300 Up
with 10 percent down, balance on easy terms.

C. H. BREWER

104 N. Huron St. Phone 1167-J

Potatoes

$2.30 per 100 pounds
This is equivalent to
$1.40 per bushel

Dunlap & Son

This Spring replace that worn Rug or Linoleum. Do away with that old wornout furniture. Mack & Mack have the goods you need, at a price less than you intended to pay.

The Spring Rugs and Linoleums are very attractive. Thanks to early buying, for the month of March at least, we offer them at last year's prices. Take our Heavy Seamless Axminster Rugs, of proven wear. The room sizes cost you only $20, $30, $35 and a few at $40. New linoleums, 12 ft. wide—7 rolls.

We accept your Liberty Bond the same as cash
Easy Payments If You Wish

Mack & Mack

Furniture—Rugs—Linoleum

Funeral Directors 211 Michigan Ave. W.

Here Is Your Invitation to Call

You may be interested in our new and modern Vulcanizing plant and our new and fresh stock of Goodyear, Republic, Hood and Puritan Tires or just to say, "Hello, Red!" Come in anyway.

Yours for complete tire service.

FREE AIR

COMSTOCK & OSBON

No. 9 S. Washington St. Rear of First National Bank

Copyright 1918
The House of Kuppenheimer

The Aviator Wishes to Report

to all the good dressers of our locality that the new Spring styles in

Kuppenheimer Clothes

have arrived and await you at the live store in a gorgeous array of smart styles and attractive fabrics.

Come in any time and feel yourself welcome to examine and try on the many new and smart style innovations. Superior values at

$25 to $35

Burkheiser & Fletcher

The Kuppenheimer House in Ypsilanti.

Michigan Avenue at Washington

Public Sale

Wednesday, March 20

On the Bohnet Farm, four miles west of Ypsilanti and five miles east of Ann Arbor on the car line road at Carpenter's Corners.

D. U. R. LOCAL STOP

A complete line of farm implements—Enough for a 200 acre farm.

11 Good Horses—36 Head of Cattle

Many Small Articles—Several Pieces of Household Furniture, including Large Kitchen Range and Folding Bed Couch.

As a special at this auction a Reo three-quarter Ton Speed Truck (used 8 months) will be offered for sale.

Sale will take place rain or shine beginning at 10 o'clock Sharp.

HOT LUNCH AT NOON

Geo. H. and Anna A. Woolley, Proprietors

Charles Thompson, Auct.

Paper and Paint

Spring time brings forth house cleaning, painting and redecorating problems and this year more than any other brings forth, not only what to do, how to do it, but the question of when can it be done.

We would suggest that you do not wait but come at once and see the New Spring Display of Papers and Soft Tone Tints which await you at this store. The rush will start shortly and you may be obliged to wait several weeks unless you act at once. COME EARLY.

H. A. Gilmore

18 N. Washington St. Phone 110